

11-7

---

# THE CALIFORNIA CHESS REPORTER

---

*XI 7, 1962*

## NORTH-SOUTH MATCH IN 29TH YEAR

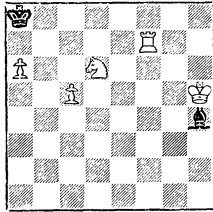

FROM: 244 Kenny St. San Francisco  
TO:

David Lawson  
111 Montague St.  
Brooklyn 2, New York

# THE CALIFORNIA CHESS REPORTER

Vol. XI, No. 7

\$2 per year

May, 1962

THE CALIFORNIA CHESS REPORTER, 244 Kearny Street, San Francisco 8

Monthly except January, March, August, and October

Official Organ of the California State Chess Federation

Editor: Guthrie McClain

Associate Editors: Robert E. Burger, Lafayette; Dr. Mark W. Eudey, Berkeley;

Neil T. Austin, Sacramento; Irving Rivise, Los Angeles

Games Editor: Valdemars Zemitis

Guest Annotator: Intl. Master Imre König

Second-class postage paid at San Francisco, California

## CONTENTS

Bersbach, Cunningham, Hoppe . . . . .	113		
CSCF Annual Meeting . . . . .	114	Southern California	
North-South Warm-Up . . . . .	115	Team Matches . . . . .	119-124
San Bernardino Open . . . . .	116-117	Game of the Month . . . . .	125
Mechanics' Institute Open . . . . .	118	Games . . . . .	126-127
College Championship . . . . .	118-119	Tasks . . . . .	128

### BERSBACH WINS SAN BERNARDINO OPEN

Emil Bersbach of Santa Monica and Imre Barlai of San Diego dominated the fourth annual San Bernardino Open, drawing their game and winning their other five games. There were 60 players in the tournament held May 5-6.

### CUNNINGHAM NEW COLLEGE CHAMPION

Walt Cunningham of Los Angeles State College won the fourth annual California College title at Cal Poly, San Luis Obispo, April 20-21. Cunningham's score was  $4\frac{1}{2}-\frac{1}{2}$ . In second place was Stephen Matzner of Cal Poly, 4-1, the defending champion. Cesar Marin of L. A. State was third,  $3\frac{1}{2}-1\frac{1}{2}$  -- the only player to draw with Cunningham.

### ROY HOPPE WINS MECHANICS' INSTITUTE OPEN

Roy Hoppe won a 5-round Swiss held in San Francisco in May, 4-1. Hoppe won three games and drew with Don Sutherland and Horst Bullwinkel, who were among the five players who tied for second.

ANNUAL MEETING, CALIFORNIA STATE CHESS FEDERATION

When the annual meeting convenes in the Garden Room of the Hotel Californian at about 9:00 P. M. on Saturday, June 2, the following officers will be in charge:

President . . . . Isaac Kashdan, Los Angeles  
 Vice-President Robert E. Burger, Lafayette  
 Secretary . . . . . Spencer H. Van Gelder, San Francisco  
 Treasurer . . . . . Dr. Ralph Hultgren, Berkeley

Following the usual reports and transactions of business, directors will be elected for 1962-63. The incumbents are:

Irving Rivise . . . . (Los Angeles) . . . Southern California League  
 H. D. Rader . . . . (Los Angeles) . . . Southern California League  
 Guthrie McClain . . (Berkeley) . . . . . S. F. Bay Area  
 Frank Olvera . . . . (Pittsburg) . . . . . Central California League  
 John Alexander . . (Poway) . . . . . San Diego County  
 George B. Oakes . (Salinas) . . . . . Monterey Bay Area  
 Dr. Max Schlosser (San Bernardino) . Tri-County Area  
 Gunnar Rasmussen (Vallejo) . . . . . Redwood Empire  
 Charles Savery . . (Hamilton A. F. B.) At large, Northern California  
 (to be appointed) . . . . . At large, Southern California

Another important election will be for directors to the U. S. Chess Federation. California is presently entitled to 14. At the annual meeting in 1961 the following were elected: Nathan Robinson, Charles Savery, Guthrie McClain, Frank Olvera, Gunnar Rasmussen, Irving Rivise, John Alexander, and Spencer Van Gelder. These directors met at San Francisco and elected Gene Rubin, Randolph Eidemiller, Lowell Tullis, William Rebold, Dr. Ted Bullockus, Sven Almgren and Dr. Alex Janushkowsky to fill out the quota for California.

NORTH-SOUTH PINS

The following are eligible for the silver 10-year pin in 1962: C. M. Capps, J. B. Gee, G. Lewis, G. Rasmussen, Dr. F. Ruys, and E. C. Jonas for the North and Tom Fries, S. Geller, D. Maron, L. Standers, S. Weinbaum and W. Wheeler for the South.

Eligible for the bronze 5-year pin are: O. Bender, O. Celle, A. Chap-pell, R. Currie, E. Edmondson, C. Fotias, L. Ledgerwood, M. Mattingley, Dr. A. Janushkowsky, K. Bopp, Dr. E. Schnoor, W. Rebold, E. Lien, G. Farly, L. Zipfel and R. DeLashmutt for the North, and D. Anneus, A. Bazael, E. Carlson, E. Fisher, C. Fuglie, E. Hoffpaur, J. Barry, B. Madrid, S. Mazner, J. P. Quillen, R. Reed, E. F. Schraeder, and D. Benge for the South.

TEAM MATCH WARM-UPS FOR NORTH-SOUTH MATCH, MAY 1962

The Yankees defeated the Rebels in the annual cross-town Southern California team match,  $20\frac{1}{2}$ - $16\frac{1}{2}$ . The match was held as part of the big Morphy Day chess festival at Garvey Memorial Park, San Gabriel. The program included rapids (won by Allan Troy), simultaneous displays (by Zoltan Kovacs, blindfold, Harry Borochoy, Emil Bersbach and Allan Troy) and lectures (one by Sven Almgren was on problems).

Meanwhile in San Francisco a small team match between San Francisco and the East Bay, augmented by other out-of-towners, ended in a rare upset when the East Bay swept the last four boards.

<u>YANKEES</u>		<u>REBELS</u>		<u>YANKEES</u>		<u>REBELS</u>	
1. Cunningham W	$\frac{1}{2}$	Rivise I	$\frac{1}{2}$	20. Berry	1	Soto	0
2. Marin C	1	Troy A	0	21. Kessel	1	Altig	0
3. Quillen P	1	Warner E	0	22. Weeks	0	Barrios	1
4. Hultgren N	$\frac{1}{2}$	Bersbach E	$\frac{1}{2}$	23. Ulrich C	1	Sandgren	0
5. Almgren S	1	Syvertsen R	0	24. Allen W	1	Graff	0
6. Barrett G	1	McClellan J	0	25. Glassberg	1	Harris	0
7. Myhro R	1	Gates A	0	26. Rogosin P	0	Ferguson	1
8. Carpenter A	0	Sleep F	1	27. Mooney	0	Stremel J	1
9. Hultgren G	1	Frilling Frank	0	28. Hatch A	0	Allen B	1
10. Smith WE	0	Gish R	1	29. Beson	1	Reddick R	0
11. Gibbs C J	1	Zizda J	0	30. Lecaro	0	Gaylor Mrs.	1
12. Parker S	$\frac{1}{2}$	Bennett	$\frac{1}{2}$	31. Harrington	0	O'Connell	1
13. Allan B	0	Gaylor	1	32. Ridley	1	Murphy J	0
14. Sarley M	1	Frilling Fred	0	33. Myhro Mrs.	0	Burns	1
15. Hagedorn R	1	Stang N	0	34. Alanzo	0	Canaga	1
16. Rogosin H	0	Miller D	1	35. Faulconer	1	Murphy S	0
17. Rader H	0	Hillman	1	36. Gilbert	0	Gunn	1
18. Rogosin D	$\frac{1}{2}$	Irwin W	$\frac{1}{2}$	37. Rains S	<u>1</u>	Dewing	<u>0</u>
19. Swett C	$\frac{1}{2}$	Sword J	$\frac{1}{2}$		<u>20<math>\frac{1}{2}</math></u>		<u>16<math>\frac{1}{2}</math></u>
<u>EAST BAY</u>		<u>SAN FRANCISCO</u>		<u>EAST BAY</u>		<u>SAN FRANCISCO</u>	
1. Simanis E	$\frac{1}{2}$	Addison W	$\frac{1}{2}$	8. Sedlack C	0	Ford A	1
2. Wilson C	0	Cleghorn P	1	9. Farly G	$\frac{1}{2}$	VanGelder S	$\frac{1}{2}$
3. Kane G	$\frac{1}{2}$	Bendit K	$\frac{1}{2}$	10. Rubin S	1	Leeds W	0
4. Hendricks W	1	Svalberg C	0	11. Schaller N	1	Savery C	0
5. Trenberth R	$\frac{1}{2}$	Palmin A	$\frac{1}{2}$	12. Cardenas F	1	Brennan J	0
6. Cuneo R	1	Delaney T	0	13. Thornally F	<u>1</u>	Jonas F	<u>0</u>
7. Henry R	0	Binns P	1		<u>8</u>		<u>5</u>

BERSBACH WINS 4TH ANNUAL SAN BERNARDINO OPEN

Emil Bersbach of Santa Monica won the trophy and divided the 1st and 2nd place money of \$125 and \$75 with Imre Barlai of San Diego in the 6-round Swiss held May 5-6 at San Bernardino Valley College. Bersbach and Barlai tied with  $5\frac{1}{2}-\frac{1}{2}$  scores, and Bersbach won the trophy by tie-breaking points. Allan Troy, president of the Southern California Chess League, tied for third at 5-1 with E. Wicher and J.C. Scheuerman. California co-champion Irving Rivise took sixth place.

Frank Metz of Northridge and Zoltan Kocsis of Fort Ord won prizes as highest-scoring "A" players. Donn Rogosin of Los Angeles and Jim Dietrich of San Diego were the top "B" players and Randy Kluz of Los Angeles won the "C" prize. Mrs. Doris Miller of Los Angeles was the best woman player. Tournament director was Dr. Allen Hendy.

4TH ANNUAL SAN BERNARDINO OPEN, MAY 1962

	1	2	3	4	5	6	Score	Tie-Br.
1. Bersbach E	W54	W8	W11	W12	D2	W13	$5\frac{1}{2}-\frac{1}{2}$	16
2. Barlai I	W45	W25	W9	W7	D1	W11	$5\frac{1}{2}-\frac{1}{2}$	15
3. Troy A	W37	D23	W22	D24	W14	W9	5-1	14
4. Wicher E	W46	W42	L7	W38	W16	W10	5-1	13
5. Scheuerman J	L44	W49	W46	W8	W6	W19	5-1	$11\frac{1}{2}$
6. Rivise I	W17	D24	W23	W19	L5	W21	$4\frac{1}{2}-1\frac{1}{2}$	
7. Kocsis Z	W41	W13	W4	L2	L10	W27	4-2	16
8. Kluz R	W18	L1	W39	L5	W26	W24	4-2	15 23
9. Metz F	W58	W30	L2	W27	W12	L3	4-2	15 $21\frac{1}{2}$
10. Dietrich J	D15	W33	W36	D21	W7	L4	4-2	$14\frac{1}{2}$ $22\frac{1}{2}$
11. Jacobs R	W48	W26	L1	W30	W24	L2	4-2	$14\frac{1}{2}$ 22
12. Cross R	W27	W29	W14	L1	L9	W25	4-2	14
13. Cunningham W	W20	L7	W45	W25	W31	L1	4-2	$13\frac{1}{2}$ 21
14. Almgren S	W34	W28	L12	W47	L3	W20	4-2	$13\frac{1}{2}$ $20\frac{1}{2}$
15. Hunnex G	D10	D32	W17	L20	W45	W29	4-2	$13\frac{1}{2}$ $19\frac{1}{2}$
16. Conwit D	W38	W44	L24	W28	L4	W30	4-2	$11\frac{1}{2}$ $18\frac{1}{2}$
17. Rogosin D	L6	W59	L15	W50	W43	W31	4-2	$11\frac{1}{2}$ 17
18. Geyer G	L8	L47	W60	W54	W38	W35	4-2	9
19. Johnson L	W49	W40	D21	L6	W22	L5	$3\frac{1}{2}-2\frac{1}{2}$	14 21
20. Rogosin H	L13	W41	W40	W15	D21	L14	$3\frac{1}{2}-2\frac{1}{2}$	14 $20\frac{1}{2}$
21. Kalish J	W51	W39	D19	D10	D20	L6	$3\frac{1}{2}-2\frac{1}{2}$	$13\frac{1}{2}$
22. Cotten D	W56	D36	L3	W33	L19	W28	$3\frac{1}{2}-2\frac{1}{2}$	$12\frac{1}{2}$
23. Larsen R	W53	D3	L6	L48	W58	W44	$3\frac{1}{2}-2\frac{1}{2}$	10

	1	2	3	4	5	6	Score	Tie-Br.
24. Stani K	W47	D6	W16	D3	L11	L8	3-3	16 $\frac{1}{2}$
25. Allen B	W43	L2	W34	L13	W44	L12	3-3	13 $\frac{1}{2}$ 21
26. Gish R	W60	L11	L38	W32	L8	W51	3-3	13 $\frac{1}{2}$ 19 $\frac{1}{2}$
27. McKone J	L12	W37	W42	L9	W48	L7	3-3	13 $\frac{1}{2}$ 19 $\frac{1}{2}$
28. Beltram	W35	L14	W44	L16	W49	L22	3-3	12 $\frac{1}{2}$
29. Smyth F	W52	L12	W32	L31	W46	L15	3-3	12 18
30. Rader H	W59	L9	W50	L11	W47	L16	3-3	12 17
31. Amneus D	L40	W58	W48	W29	L13	L17	3-3	11 $\frac{1}{2}$
32. Gardner R	D33	D15	L29	L26	W56	W46	3-3	11
33. Cooper	D32	L10	W53	L22	D51	W47	3-3	10 $\frac{1}{2}$ 16
34. Kleinich M	L14	W56	L25	W39	L35	W48	3-3	10 $\frac{1}{2}$ 16
35. Schlosser M	L28	W55	L47	W58	W34	L18	3-3	9 $\frac{1}{2}$ 15 $\frac{1}{2}$
36. Castle R	W55	D22	L10	L44	W53	D42	3-3	9 $\frac{1}{2}$ 15
37. Keesey H	L3	L27	W59	L53	W52	W45	3-3	8 $\frac{1}{2}$
38. Noel L	L16	W43	W26	L4	L42	D40	2 $\frac{1}{2}$ -3 $\frac{1}{2}$	12
39. Skrypzak S	W50	L21	L8	L34	D41	W53	2 $\frac{1}{2}$ -3 $\frac{1}{2}$	11 16 $\frac{1}{2}$
40. Arthur	W31	L19	L20	L46	W54	D38	2 $\frac{1}{2}$ -3 $\frac{1}{2}$	11 16
41. Miller D	L7	L20	W51	L45	D39	W43	2 $\frac{1}{2}$ -3 $\frac{1}{2}$	10 $\frac{1}{2}$
42. Gaylor E	W57	L4	L27	L49	W50	D36	2 $\frac{1}{2}$ -3 $\frac{1}{2}$	10
43. Wright F	L25	L38	D55	W59	W17	L41	2 $\frac{1}{2}$ -3 $\frac{1}{2}$	9 $\frac{1}{2}$
44. Katzl	W5	L16	L28	W36	L25	L23	2-4	13 $\frac{1}{2}$ 21 $\frac{1}{2}$
45. Hamilton B	L2	W52	L13	W41	L15	L37	2-4	13 $\frac{1}{2}$ 21
46. Darling R	L4	W57	L5	W40	L29	L32	2-4	13 $\frac{1}{2}$ 20
47. Stebbins C	L24	W18	W35	L14	L30	L33	2-4	13
48. Fernandez A	L11	W60	L31	W23	L27	L34	2-4	12 $\frac{1}{2}$
49. Sword J	L19	L5	W57	W42	L28	L50	2-4	11
50. Kleinich A	L39	W54	L30	L17	L42	W49	2-4	10 15 $\frac{1}{2}$
51. Schnur S	L21	D53	L41	W55	D33	L26	2-4	10 15
52. Root O	L29	L45	L54	W57	L37	W58	2-4	8
53. Pease R	L23	D51	L33	W37	L36	L39	1 $\frac{1}{2}$ -4 $\frac{1}{2}$	11 $\frac{1}{2}$
54. Hendy A	L1	L50	W52	L18	L40	D56	1 $\frac{1}{2}$ -4 $\frac{1}{2}$	10 $\frac{1}{2}$
55. Allen W	L36	L35	D43	L51	D60	D57	1 $\frac{1}{2}$ -4 $\frac{1}{2}$	9
56. Tuttle D	L22	L34	L58	W60	L32	D54	1 $\frac{1}{2}$ -4 $\frac{1}{2}$	8 $\frac{1}{2}$
57. Teal W	L42	L46	L49	L52	W59	D55	1 $\frac{1}{2}$ -4 $\frac{1}{2}$	7 $\frac{1}{2}$
58. Wicher A	L9	L31	W56	L35	L23	L52	1-5	11 $\frac{1}{2}$
59. Meyers R	L30	L17	L37	L43	L57	W60	1-5	10
60. Rogosin P	L26	L48	L18	L56	D55	L59	1 $\frac{1}{2}$ -5 $\frac{1}{2}$	

There was not one forfeited game throughout the tournament!

HOPPE WINS MECHANICS' INSTITUTE OPEN, MAY 1962

Roy Hoppe took first place in the Mechanics' Institute Open held in May with a 4-1 score consisting of two wins, one forfeit win, and two draws. Tied for second through sixth places with  $3\frac{1}{2}$ - $1\frac{1}{2}$  were Don Sutherland, Anatole Palmin, Horst Bullwinkel, Alan Bourke, and Phil Coffino. The best "B" was Paul Vayssie and the best "C" was R. Creet.

MECHANICS' INSTITUTE OPEN	1	2	3	4	5	Score	Tie-Br.
1. R. Hoppe	W19	W7	W9*	D4	D2	4-1	
2. D. Sutherland	W17	W3	L4	W8	D1	$3\frac{1}{2}$ - $1\frac{1}{2}$	$15\frac{1}{2}$
3. A. Palmin	W5	L2	W10	W15	D4	$3\frac{1}{2}$ - $1\frac{1}{2}$	15
4. H. Bullwinkel	D14	W18	W2	D1	D3	$3\frac{1}{2}$ - $1\frac{1}{2}$	$14\frac{1}{2}$
5. A. Bourke	L3	D13	W12	W16	W11	$3\frac{1}{2}$ - $1\frac{1}{2}$	12
6. P. Coffino	D18	D10	D11	W17	W9	$3\frac{1}{2}$ - $1\frac{1}{2}$	$11\frac{1}{2}$
7. C. Huneke	W8	L1	W16	L11	W15	3-2	13
8. K. Bendit	L7	W17	W14	L2	W13	3-2	12
9. D. Nieder	W20	W15	L1*	W14	L6	3-2	
10. R. Creet	D13	D6	L3	D14	W19	$2\frac{1}{2}$ - $2\frac{1}{2}$	$12\frac{1}{2}$
11. P. Vayssie	L16	W20	D6	W7	L5	$2\frac{1}{2}$ - $2\frac{1}{2}$	$11\frac{1}{2}$
12. S. Rubin	L15	D19	L5	W18	W16	$2\frac{1}{2}$ - $2\frac{1}{2}$	10
13. K. Zangerle	D10	D5	W18	L9	L8	2-3	$13\frac{1}{2}$
14. C. Savery	D3	D16	L8	D10	D17	2-3	12
15. P. Binns	W12	L9	W19*	L3	L7	2-3	
16. F. Lutz	W11	D14	L7	L5	L12	$1\frac{1}{2}$ - $3\frac{1}{2}$	$13\frac{1}{2}$
17. N. Nielsen	L2	L8	W20	L6	D14	$1\frac{1}{2}$ - $3\frac{1}{2}$	12
18. F. Thornally	D6	D14	L13	L12	W20*	$1\frac{1}{2}$ - $3\frac{1}{2}$	11
19. H. King	L1	D12	L15*	W20	L10	$1\frac{1}{2}$ - $3\frac{1}{2}$	9
20. F. Jonas	L9	L11	L17	L19	L18*	0-5	

\* Forfeit.

CUNNINGHAM WINS CALIFORNIA COLLEGIATE CHAMPIONSHIP

Walt Cunningham of Los Angeles State College dethroned Stephen Matzner of California Polytechnic, San Luis Obispo, as 1962 college champion in a 5-round Swiss held at Cal Poly April 20-21. Cunningham won his first four games and then conceded a draw to Cesar Marin of L. A. State in the last round. Matzner, who won the title in 1960 and 1961, finished second and Marin was third. Prizes were: \$25 first, \$15 second, and \$10 third.

THE CALIFORNIA CHESS REPORTER

4th Annual Calif. College Chp.		1	2	3	4	5	Score
1. W. Cunningham	L. A. State	W13	W9	W2	W4	D3	4½-½
2. S. Matzner	Cal Poly	W11	W6	L1	W9	W4	4-1
3. C. Marin	L. A. State	W5	L4	W6	W7	D1	3½-1½
4. E. Osbun	San Jose State	W12	W3	W5	L1	L2	3-2
5. R. Laver	U. C. L. A.	L3	W7	L4	W8	W11	3-2
6. K. Shafer	San Jose State	W14	L2	L3	W10	W9	3-2
7. W. Rogers	Stanford	W10	L5	D8	L3	W13	2½-2½
8. H. Siregar	Cal Poly	L9	W13	D7	L5	W12	2½-2½
9. M. Saadi	Orange State	W8	L1	W10	L2	L6	2-3
10. L. Martinez	Bakersfield	L7	W12	L9	L6	W14	2-3
11. M. Hughes	Bakersfield	L2	W14	L12	W13	L5	2-3
12. R. Harris	Cerritos	L4	L10	W11	W14	L8	2-3
13. S. Altig	Cerritos	L1	L8	W14	L11	L7	1-4
14. W. Slater	San Jose State	L6	L11	L13	L12	L10	0-5

SOUTHERN CALIFORNIA LEAGUE TEAM MATCHES

(Continued from April issue.)

ROUND IV, March, 1962

City Terrace 1,	Santa Monica A	5	City Terr. Chall. 3½,	Steiner A	2½
1. Weinbaum	0 Cross	1	1. Penquite	½ Weinberger	½
2. Barrett	1 Waniteck	0	2. Hanken	1 Rivise	0
3. Jimenez	0 Quillen	1	3. Marin	½ Cunningham	½
4. Reina	0 Troy	1	4. Swett	1 Patterson	0
5. Gish	0 Warner	1	5. Parker	½ Kerllenevich	½
6. Johnson	0 Bersbach	1	6. Oster	0 Hufnagel	1
<u>So. Bay Bishops ½,</u>	<u>Polonia 5½</u>		<u>Van Nuys-2</u>	<u>3, Steiner B</u>	<u>3</u>
1. Bliss	0 Tabash	1	1. Myhro	1 Alza	0
2. O'Brian	0 Golisz	1	2. Mercy	0 Henderson	1
3. Tolley	0 Domanski	1	3. Kurruk	½ Maron	½
4. Ambill	0 Gates	1	4. Colby	1 Bukey	0
5. Kueker	0 Wheeler	1	5. Smith K	0 Schneider	1
6. Goss	½ Walczak	½	6. Goldberg	½ Kluz	½
<u>Westlake 2½,</u>	<u>Van Nuys-3 3½</u>		<u>Van Nuys-4</u>	<u>1½, Westchester 4½</u>	
1. Leviton	1 Freibergs	0	1. Tuchyner	0 Johnson	1
2. Conwit	½ Hernandez	½	2. Peterson	0 Cooper	1
3. Chappell	0 Nogay	1	3. Garcia	0 Carr	1
4. Kangleon	0 Marshall	1	4. Mann	½ Snow	½
5. Guilaroff	0 Pinson	1	5. Krohn	0 Young H	1
6. Miller	1 Turner J	0	6. Moore D	1 Kalivoda	0



ROUND

<u>Downey Kings 4, Nortronics 2</u>		<u>DowneyWdpush. 4½, Burroughs 1½</u>		<u>So. Bay Knig</u>	
1. King	1 Stang	0	1. Anderson	½ Brannies	½ 1. Jacobs
2. Van't Hof	0 Disparte	0	2. Bylinkin	1 Fenwick	0 2. Safonov
3. Rizzi	1 Karim	0	3. Postma	1 Sherry	0 3. Huffman
4. Bell	0 Jensen	1	4. Stillman	1 Logan	0 4. DeBeaubi
5. Metzger	1 Mansfield	0	5. Sableski	0 Rogers	1 5. Anderson
6. Goddard	1 Spillar	0	6. Coughlin	1 Gerbstadt	0 6. Harter
<u>Pasadena A 4½, Van Nuys-1 1½</u>		<u>Mont. Park 1½, Covina 4½</u>		<u>San Gabriel</u>	
1. Larsen	½ Edberg	½	1. Syvertsen	0 Michaels	1 1. Frilling F
2. Lewis	1 Milner	0	2. Zizda	0 Scheuerman	1 2. Chrisney
3. Hultgren N	0 Goldberg	1	3. Brow	0 Herzog	1 3. Taitt
4. Hultgren G	1 Melworm	0	4. Thompson	½ Morein	½ 4. Frilling F
5. Carpenter	1 Hagedorn	0	5. Gaylor	0 Ferguson	1 5. Rains
6. Adams	1 Moore D	0	6. Ogenesov	1 Smith W	0 6. Ewing

ROUND V

<u>Mont. Park 0, Santa Monica A 6</u>		<u>Steiner A 5, City Terrace 1</u>		<u>CityTerr. C</u>	
1. Syvertsen	0 Cross	1	1. Weinberger	1 Weinbaum	0 1. Penquite
2. Zizda	0 Quillan	1	2. Rivise	1 Barrett	0 2. Hanken
3. Brow	0 Waniteck	1	3. Cunningham	½ Kakimi	½ 3. Reina
4. Thompson	0 Troy	1	4. Gordon	½ Marin	½ 4. Swett
5. Gaylor	0 Bersbach	1	5. Rubin	1 Jimenez	0 5. Parker
6. Ogenesov	0 Leiber	1	6. Hufnagel	1 Johnson	0 6. Oster
<u>Covina 5, San Gabriel 1</u>		<u>VanNuys-2 3, So. BayKnights 3</u>		<u>SantaMonic:</u>	
1. Michaels	1 Frilling Fk	0	1. Myhro	0 Bliss	1 1. Pfeiffer
2. Scheuerman	0 Chrisney	1	2. Mercy	1 forfeit	0 2. Stani
3. Herzog	1 Taitt	0	3. Kurruk	1 Fether	0 3. Nussbaun
4. Morein	1 Frilling Fd	0	4. Smith	0 Zancanaro	1 4. Eglitis
5. Dewing	1 Rains	0	5. Colby	0 Anderson	1 5. Lewis S
6. Cullen	1 Ewing	0	6. Goldberg	1 Delacourt	0 6. Kennedy
<u>DowneyWdpush. 3½, Whittier 2½</u>		<u>So. BayRooks 2, Westchester 4</u>		<u>StateHighwy</u>	
1. Anderson	1 Simon	0	1. Forrest	0 Johnson	1 1. Vidor
2. Postma	0 Hayes	1	2. McAulille	½ Cooper	½ 2. Tanner
3. Stillman	½ Thomas	½	3. Abshear	0 Carr	1 3. Thorne
4. Coughlin	0 Hoke	1	4. Oesterle	½ Snow	½ 4. Dorbin
5. Cone	1 Frantzen	0	5. Vogl	1 Kimberly	0 5. Bradshaw
6. Pridonoff	1 O'Hara	0	6. Bishop	0 Young H	1 6. Misner

(Continued)

<u>3 1/2, U. C. L. A. 2 1/2</u>		<u>J. P. L. 2,</u>		<u>Santa Monica B 4</u>		<u>Downey Fighters 4,</u>		<u>Whittier 2</u>		
1	Forfeit	0	1. Szirmay	0	Pfeiffer	1	1. Pye	0	Simon	1
1	Hestenes	0	2. Golomb	0	f Gardos	1	2. Walmisley	0	Hayes	1
1/2	Homolka	1/2	3. Earnest	1	Nussbaum	0	3. Benz	1	Thomas	0
0	Laver	1	4. Posner	1	Lewis	0	4. Klaus	1	Hoke	0
1	Gorum	0	5. Eichwald	0	Stani	1	5. Keeseey	1	Sword	0
0	Hoover	1	6. Price	0	f Hamilton	1	6. Shults	1	Gehrke	0
<u>Pasadena B 5 1/2</u>		<u>Mont. Pk. Res. 5,</u>		<u>So. Bay Rooks 1</u>		<u>Mont. Pk. Wdph. 4,</u>		<u>State Highway. 2</u>		
0	Wilson	1	1. Laushkin	1	forfeit	0	1. Barry	1	Tanner	0
0	Porth	1	2. Rader	1	forfeit	0	2. Pease	0	Vidor	1
0	Kover	1	3. Smith W O	0	Abshear	1	3. Hutchinson	0	Thorne	1
1/2	Blaney	1/2	4. Hillman	1	Oesterle	0	4. Hubbard	1	Dorbin	0
0	Gagnon	1	5. Irwin	0	Vogl	0	5. Glassberg	1	Bradshaw	0
0	Kessel	1	6. Novosad	1	Bishop	0	6. Hochman	1	Clark	0

April, 1962

<u>1.5, Pasadena A 1</u>		<u>Westlake</u>		<u>3, Polonia 3</u>		<u>Steiner B 3 1/2,</u>		<u>Van Nuys-3 2 1/2</u>		
1	Hultgren N	0	1. Lazos	1	Tabash	0	1. Mego	1	Freibergs	0
1	Hultgren G	0	2. Leviton	1	Golisz	0	2. Alza	1	Hernandez	0
1	Young	0	3. Brown	0	Domanski	1	3. Bukey	1/2	Nogay	1/2
0	Carpenter	1	4. Scheib	0	Gates	1	4. Schneider	0	Marshall	1
1	Adams	0	5. Kangleon	1	Wheeler	0	5. Grumette	0	Bennett	1
1	Edwards	0	6. Miller	0	Studnicki	1	6. Kluz	1	Turner	0
<u>5, Downey Fightr. 1</u>		<u>J. P. L.</u>		<u>4, Pasadena B 2</u>		<u>So. Bay Bish. 2,</u>		<u>Mont. Pk. Wdp. 4</u>		
1/2	Benz	1/2	1. Szirmay	1	Wilson	0	1. VanDeene	1	Hatch	0
1	Keeseey	0	2. Earnest	1	Porth	0	2. O'Brian	0	Hubbard	1
1/2	Klaus	1/2	3. Golomb	0	f Kover	1	3. Tolley	0	Hutchinson	1
1	Bylinkin	0	4. Posner	1	McClenahan	0	4. Kozel	0	Glassberg	1
1	Shults	0	5. Eichwald	1	Gagnon	0	5. forfeit	0	Sternberg	1
1	Holt	0	6. Perlman	0	Kessel	1	6. Nivevs	1	Hochman	0
<u>Burroughs 3</u>		<u>Nortronics 1/2,</u>		<u>Van Nuys-4 5 1/2</u>		<u>Mont. Pk. Res. 4 1/2,</u>		<u>Downey Kings 1 1/2</u>		
0	White	1	1. Stang	0	Mann	1	1. Laushkin	1/2	King	1/2
0	Stankus	1	2. Disparte	1/2	Levin	1/2	2. Rader	1	Van't Hof	0
1	Logan	0	3. Gerber	0	Krohn	1	3. Smith W O	0	Metzger	1
0	Sherry	1	4. Jensen	0	Garcia	1	4. Hillman	1	Bell	0
1	Rogers	0	5. Mansfield	0	Tuchyner	1	5. Irwin	1	Goddard	0
1	Saumets	0	6. Spillar	0	Hageman	1	6. Novosad	1	Caballero	0

## THE CALIFORNIA CHESS REPORTER

ROUND VI, April, 1962

Santa Monica A. 3	CityTerr. Chall. 3	Van Nuys-3... 4	So. Bay Knights ... 2
J. P. L. .... 1	Pasadena A ... 5	Pasadena B... 1½	DowneyWdpush. ... 4½
Van Nuys-1... 3	Steiner A .... 3	Whittier ..... 5	Mont. Pk. Reserves 1
Monterey Park 2½	CityTerrace . 3½	San Gabriel... 3½	State Highway..... 2½
Westlake..... 6	U. C. L. A. ... F	Westchester.. 5	Mont. Pk. Wdpush.. 1
Santa Monica B. 4	Steiner B .... 2	Nortronics ... 1	So. Bay Rooks..... 5
Van Nuys-2 ... 4	Polonia ..... 2	Van Nuys-4... 3	Burroughs ..... 3
Downey Fighters 3	Covina ..... 3	So. Bay Bishops 1½	Downey Kings..... 4½

ROUND VII, April, 1962

<u>Santa Monica A 3,</u>	<u>Steiner A 3</u>	<u>So. Bay Rooks 3,</u>	<u>Van Nuys-4 3</u>
1. Cross ½	Rivise ½	1. Forrest ½	Mann G ½
2. Lessing ½	Weinberger ½	2. McAulille 0	Krohn 1
3. Quillen 0	Moskowitz 1	3. Abshear 0	Garcia 1
4. Martin 1	Pilnick 0	4. Oesterle 1	Zimmerman 0
5. Troy 0	Hufnagel 1	5. Vogl 1	Tuchyner 0
6. Bersbach 1	Kupersmith 0	6. Bishop ½	Hageman ½
<u>Van Nuys-3 4,</u>	<u>Nortronics 2</u>	<u>So. Bay Knights 1,</u>	<u>Santa Monica B 4</u>
1. Freibergs 1	Mansfield 0 f	1. Jacobs 1	Pfeiffer 0
2. Hernandez 1	Disparte 0	2. Fether A	Stani A
3. Nogay 0	Bennett 1	3. Huffman 0	Nusbaum 1
4. Marshall 1	Stang 0	4. Safonov 0	Enrione 1
5. Bennett 0	Jensen 1	5. Anderson 0	Kennedy 1
6. Turner 1	Spillar 0	6. See 0	Sturges 1
<u>Downey Fighters 3,</u>	<u>City Terrace 3</u>	<u>Pasadena A 5½,</u>	<u>Monterey Park ½</u>
1. Pye 0	Weinbaum 1	1. Hultgren N 1	Syvvertsen 0
2. Owen 0	Barrett 1	2. Carpenter 1	Zizda 0
3. Benz 0	Kovac 1	3. Young 1	Brow 0
4. Klaus 1	Jimenez 0	4. Adams ½	Thompson ½
5. Keesey 1	Johnson 0	5. Hultgren G 1	Gaylor 0
6. Shults 1	Eckert 0	6. Cotter 1	Oganesov 0
<u>Mont. Pk. Res. 4½,</u>	<u>San Gabriel 1½</u>	<u>Westchester 4½,</u>	<u>So. Bay Bishop 1½</u>
1. Laushkin ½	Frilling Fk ½	1. Cooper 0	Bliss 1
2. Rader 0	Chrisney 1	2. Carr 1	O'Brien 0
3. Smith W O 1	Taitt 0	3. Snow 1	Tolley 0
4. Hillman 1	Frilling Fd 0	4. Kimberly 1	Kohloff 0
5. Irwin 1	Mann H 0	5. Miller 1	Nieves 0
6. Novosad 1	Ewing 0	6. Schuster ½	Goss ½

THE CALIFORNIA CHESS REPORTER

123

Downey Kings 5, Mont. Pk. Wdpush. 1      J. P. L. 3½, City Terr. Chall. 2½

1. King	½	Murphy	½	1. Szirmay	1	Kakimi	0
2. Van't Hof	1	Hatch	0	2. Earnest	1	Marin	0
3. Metzger	1	Hutchinson	0	3. Golomb	0	f Reina	1
4. Rizzi	1	Hubbard	0	4. Posner	1	Swett	0
5. Bell	1	Reddick	0	5. Eichwald	0	Parker	1
6. Goddard	½	Sternberg	½	6. Price	½	Oster	½

State Highways 2, Downey Wdpush. 4      Burroughs 4, Pasadena B 2

1. Tanner	0	Anderson	1	1. Nielson	1	Wilson	0
2. Thorne	0	Bylinkin	1	2. Brannies	1	Kover	0
3. Bradshaw	0	Postma	1	3. White	1	Gagnon	0
4. Misner	1	Stillman	0	4. Stankus	0	Blaney	1
5. Clark	0	Sableski	1	5. Sharp	1	McClenahan	0
6. Dorbin	1	Mortz D	0	6. Logan	0	Cohan	1

Whittier 1½, Covina 4½      Steiner B 2½, Polonia 3½

1. Hayes	½	Michaels	½	1. Standers	1	Gates	0
2. Thomas	½	Scheurman	½	2. Book	0	Tabash	1
3. Sword	0	Herzog	1	3. Alza	1	Golisz	0
4. Hoke	0	Morein	1	4. Maron	0	Domanski	1
5. Ortega	½	Ferguson	½	5. Kluz	½	Studnicki	½
6. O'Hara	0	Dewing	1	6. Forti	0	Wheeler	1

Van Nuys-1 6, Westlake 0 (forfeit)

ROUND VIII, April, 1962

So. Bay Bishops 4, Nortronics 2      Downey Fighters 2½, Mont. Park 3½

1. Bliss	1	Bennett	0	1. Owen	0	Syvertsen	1
2. Nieves	1	Disparte	0	2. Pye	0	Zizda	1
3. Tolley	0	Stang	1	3. Benz	½	Brow	½
4. Kohloff	1	Karim	0	4. Klaus	1	Thompson	0
5. Kozel	0	Jensen	1	5. Keeseey	0	Gaylor	1
6. Goss	1	Mansfield	0	6. Shults	1	Oganesov	0

Covina 5, Downey Wdpushers 1      Downey Kings 3½, Van Nuys-4 2½

1. Michaels	½	Anderson	½	1. Cone	1	forfeit	0
2. Herzog	1	King	0	2. Van't Hof	1	Mann G	0
3. Morein	1	Postma	0	3. Metzger	1	Katzl	0
4. Dewing	1	Stillman	0	4. Rizzi	0	Krohn	1
5. Ferguson	½	Sableski	½	5. Bell	0	Levin	1
6. Cullen	1	Mortz	0	6. Goddard	½	Hageman	½

ROUND VIII (Continued)

<u>San Gabriel</u>	5,	<u>Burroughs</u>	1	<u>Sta. Monica A</u>	4½,	<u>Pasadena A</u>	1½
1. Frilling Fk	1	Brannies	0	1. Bersbach	½	Larsen	½
2. Gordon	1	White	0	2. Lessing	1	Lewis	0
3. Taitt	1	Stankus	0	3. Cross	½	Hultgren N	½
4. Frilling Fd	0	Fenwick	1	4. Wanetick	1	Adams	0
5. Rains	1	Gerbstadt	0	5. Quillen	1	Hultgren G	0
6. Ewing	1	Cox	0	6. Troy	½	Fuller	½
<u>State Hwy. 2,</u>	<u>Mont. Pk. Res.</u>	<u>4</u>		<u>City Terrace</u>	<u>3,</u>	<u>J. P. L.</u>	<u>3</u>
1. Vidor	0	Laushkin	1	1. Weinbaum	1	Szirmay	0
2. Tanner	1	Rader	0	2. Barrett	0	Golomb	1
3. Thorne	0	Smith	1	3. Kovac	0	Earnest	1
4. Bradshaw	1	Hillman	0	4. Jimenez	0	Posner	1
5. Misner	0	Irwin	1	5. Johnson	1	Eichwald	0
6. Dorbin	0	Novosad	1	6. Culotta	1	Perlman	0
<u>So. Bay Rooks 5½,</u>	<u>Mont. Pk. Wdph.</u>	<u>½</u>		<u>U. C. L. A. 3,</u>	<u>City Terr. Chall.</u>	<u>3</u>	
1. Forrest	1	forfeit	0	1. Hestenes	0	Penquite	1
2. Heffernan	1	Glassberg	0	2. Loveless	1	Parker	0
3. Abshear	½	Hubbard	½	3. Laver	0	Marin	1
4. Vogl	1	Hatch	0	4. Homolka	1	Reina	0
5. Oesterle	1	Hutchinson	0	5. Goldberg	1	Swett	0
6. Bishop	1	Reddick	0	6. Gorum	0	Oster	1
<u>Van Nuys-1</u>	<u>3,</u>	<u>Sta. Monica B</u>	<u>3</u>	<u>Steiner A</u>	<u>4,</u>	<u>Van Nuys-2</u>	<u>2</u>
1. Barry	1	Michaelson	0	1. Weinberger	0	Myhro	1
2. Edberg	1	Pfeiffer	0	2. Moskowit	1	Mercy	0
3. Milner	0	Stani	1	3. Cunningham	1	Smith K	0
4. Fram	½	Nussbaum	½	4. Gordon	1	Kurruk	0
5. Mann	½	Eglitis	½	5. Rubin	1	Colby	0
6. Melworm	0	Kennedy	1	6. Hufnagel	0	Goldberg	1
<u>Polonia</u>	<u>4,</u>	<u>Van Nuys-3</u>	<u>2</u>	<u>Westchester</u>	<u>0,</u>	<u>Steiner B</u>	<u>6</u>
1. Gates	0	Freibergs	1	1. Johnson	0	Kliger	1
2. Tabash	1	Hernandez	0	2. Carr	0	Alza	1
3. Golisz	1	Nogay	0	3. Cooper	0	Bukey	1
4. Domanski	0	Marshall	1	4. Snow	0	Schneider	1
5. Studnicki	1	Levin	0	5. Kimberly	0	Berger	1
6. Wheeler	1	Turner	0	6. Young	0	Grumette	1
<u>So. Bay Kts. 6, Westlake 0 (forfeit)</u>							

GAME OF THE MONTH

The strong tournament for the championship of the Herman Steiner Chess Club produced not only many well-played games, but also some really fighting chess. Every player had to take risks to have a chance for the title, sometimes with disastrous results. In the following game, White makes the first move of what is supposed to be his Kingside attack, only to have it immediately backfire into a Kingside attack for his opponent. The finish has some neat points, based on Black's threat to place his Queen on the long diagonal. This he never does, but the threat proves stronger than the execution.

Game No. 687 Sicilian

White Black  
P. Quillen Z. Kovacs

- 1. P-K4 P-QB4
  - 2. Kt-KB3 Kt-QB3
  - 3. P-Q4 PxP
  - 4. KtxP Kt-B3
  - 5. Kt-QB3 P-Q3
  - 6. B-K2 P-K3
  - 7. B-K3 P-QR3
  - 8. P-QR4 Q-B2
  - 9. KtxKt PxKt
  - 10. P-R5 P-B4
  - 11. P-B4 R-QKt1
  - 12. R-R2 B-Kt2
  - 13. B-B3 B-K2
  - 14. Q-K2 P-Q4
  - 15. P-K5 Kt-Q2
  - 16. B-Q2 0-0
  - 17. 0-0 QR-Q1
  - 18. QR-R1 Kt-Kt1
- The beginning of an odyssey for the Knight which is to prove to be the winning thrust.
- 19. Q-B2 Kt-B3
  - 20. Q-Kt3 Kt-Q5
  - 21. B-Q1 P-Kt3
  - 22. Kt-K2 Kt-B4
  - 23. Q-R3 P-Q5

24. P-KKt4 ...

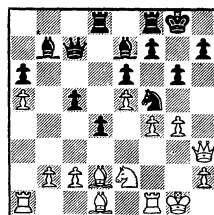

A natural attacking move, at once driving back the well-posted Knight and supporting P-B5. But the Knight does not have to retreat because of the opening of the long diagonal.

- 24. ... Kt-K6!
- 25. BxKt PxB
- 26. P-B4 ...

Blocking one dangerous diagonal, but too late.

- 26. ... R-Q7
- 27. QxKP KR-Q1
- 28. B-R4 B-R1
- 29. P-Kt5 R1-Q6
- 30. Resigns.

## G A M E S

CALIFORNIA INTER-COLLEGIATE, 1962

In this critical fourth-round game, the new Inter-collegiate Champion displays skillful timing. 11. BxKt opens the file in front of his King, but Black calculates that the free hand he obtains in return on the Queenside is worth it. It is interesting to note that the final combination (16. ... RxKt) would also follow after the more forcing 16. PxP. White's only defense appears to be 16. BxKt, to draw the Bishop off the B1-R6 diagonal.

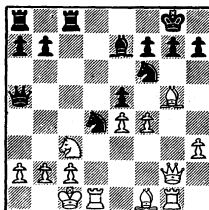

- |              |        |
|--------------|--------|
| 16. ...      | RxKt   |
| 17. PxR      | QxBP   |
| 18. R-Q3     | B-R6ch |
| 19. K-Q1     | Q-R8ch |
| 20. K-Q2     | Q-B8ch |
| 21. Resigns. |        |

Game No. 688 Sicilian

White	Black
E. Osbun	W. Cunningham

- |                      |        |
|----------------------|--------|
| 1. P-K4              | P-QB4  |
| 2. Kt-KB3            | Kt-QB3 |
| 3. P-Q4              | PxP    |
| 4. KtxP              | Kt-B3  |
| 5. Kt-QB3            | P-Q3   |
| 6. B-KKt5            | P-K3   |
| 7. Q-Q2              | B-K2   |
| 8. O-O-O             | O-O    |
| 9. P-B4              | P-K4   |
| 10. Kt-B3            | B-Kt5  |
| 11. P-KR3            | BxKt   |
| 12. PxB              | Kt-Q5  |
| 13. PxP              | PxP    |
| Not KtxKBP, 14. P-K4 | PxKt!  |
| 14. P-B4             | Q-R4   |
| 15. Q-Kt2            | KR-B1  |
| 16. R-Kt1            | ...    |

This proves to be much too slow, but almost any other move is also answered by the following surprise:

METROPOLITAN TEAM MATCHES, 1962Game No. 689 Dutch Defense

- |             |          |
|-------------|----------|
| White       | Black    |
| S. Wanetick | Dr. Brow |
| 1. P-Q4     | P-KB4    |
| 2. P-K4     | PxP      |
| 3. Kt-QB3   | Kt-KB3   |
| 4. B-Kt5    | P-K6     |
| 5. PxP      | P-KKt3   |
| 6. Kt-B3    | B-Kt2    |
| 7. B-QB4    | P-Q3     |
| 8. Q-Q3     | B-B4     |
| 9. P-K4     | KtxP     |
| 10. P-KKt4  | Kt-B7    |
| 11. Q-K2    | KtxP     |
| 12. O-O-O   | Kt-QB3   |
| 13. KR-K1   | Kt-B3    |
| 14. Kt-K5   | KtxKt    |
| 15. PxKt    | Kt-Kt5   |
| 16. PxP     | BPxP     |
| 17. BxP     | B-R3ch   |
| 18. K-Kt1   | Q-B1     |
| 19. B-Kt5ch | Resigns. |

S.F.-EAST BAY MATCH 5/19/62

<u>Game No. 690</u>	<u>Queen's Pawn</u>
White	Black
A.Ford (SF)	C.Sedlack (EB)

- |           |        |
|-----------|--------|
| 1. P-Q4   | Kt-KB3 |
| 2. Kt-KB3 | P-Q4   |
| 3. P-K3   | B-KB4  |
| 4. P-QB4  | P-QB3  |
| 5. Kt-QB3 | P-KR3  |

Too slow, as the following demonstrates.

- |             |        |
|-------------|--------|
| 6. Q-Kt5    | B-B1   |
| 7. B-Q3     | P-K3   |
| 8. O-O      | B-Q3   |
| 9. P-B5     | B-B2   |
| 10. P-K4    | PxP    |
| 11. KtxP    | KtxKt  |
| 12. BxKt    | Kt-Q2  |
| 13. R-K1    | O-O    |
| 14. Q-Q1    | Kt-KB3 |
| 15. B-B2    | Q-Q4   |
| 16. P-QKt4  | P-QR4  |
| 17. B-Kt3   | Q-R4   |
| 18. B-Q2    | PxP    |
| 19. BxP     | R-Q1   |
| 20. Q-B2    | Q-Kt5  |
| 21. QR-Q1   | Kt-Q4  |
| 22. B-Q2    | Q-R4   |
| 23. B-QB4   | Kt-B5  |
| 24. BxKt    | BxB    |
| 25. R-K4    | P-KKt4 |
| 26. B-K2    | Q-Kt3  |
| 27. B-Q3    | P-B4   |
| 28. R(4)-K1 | Q-R4   |
| 29. P-R3    | P-Kt5  |
| 30. PxP     | PxP    |
| 31. B-Kt6   | ...    |
| 31. ...     | Q-Q4   |
| 32. Kt-K5   | RxP    |
| 33. B-R7ch  | K-R1   |

The saving move.

- |             |          |
|-------------|----------|
| 34. Kt-B7ch | K-Kt2    |
| 35. Q-Kt6ch | K-B1 and |

resigns,  
for Kt-R8 or Q-B6 is fatal.

MECHANICS' INSTITUTE OPEN 5/5/62

The following game demonstrates the power of the "Marocsy Bind"-- when Black plays routinely, White's tremendous advantage in space enables him to carry out a rushing Kingside attack at will.

<u>Game No. 691</u>	<u>Sicilian</u>
White	Black
H.Bullwinkel	F.Thornally

- |           |        |
|-----------|--------|
| 1. P-K4   | P-QB4  |
| 2. Kt-KB3 | P-Q3   |
| 3. P-Q4   | PxP    |
| 4. KtxP   | P-QR3  |
| 5. P-QB4  | Kt-KB3 |
| 6. Kt-QB3 | P-KKt3 |
| 7. B-K2   | B-Kt2  |
| 8. B-K3   | P-Kt3  |

Black must prepare P-QKt4 or suffer strangulation.

- |              |          |
|--------------|----------|
| 9. O-O       | B-Kt2    |
| 10. P-B3     | QKt-Q2   |
| 11. Q-Q2     | Kt-K4    |
| 12. QR-Q1    | R-QB1    |
| 13. P-QKt3   | Q-B2     |
| 14. Kt-Q5    | KtxKt    |
| 15. KPxBt    | O-O      |
| 16. B-R6     | KR-K1    |
| 17. BxB      | KxB      |
| 18. P-B4     | Kt-Q2    |
| 19. B-Kt4    | R-QKt1   |
| 20. BxKt     | QxB      |
| 21. P-KB5    | P-QKt4   |
| 22. R-B3     | R-KR1    |
| 23. R1-KB1   | QR-KB1   |
| 24. P-B6ch   | PxP      |
| 25. Kt-B5ch! | Resigns. |

For mate in three follows.



TASKS: These two examples, composed a century apart, show that problems still depend for their appeal on elements of surprise, neatness, or "puzzlement" which all players can appreciate. In the first case, however, there happens to be a simple example of "mirror" strategy -- mates or maneuvers which are similar, but on different squares of the board. No. 191 features a single striking line of play -- sometimes called a "cameo."

TASK No. 190  
Dr. Speckman, 1962

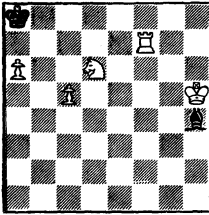

Mate in three.

TASK No. 191  
H. Meyer, 1862

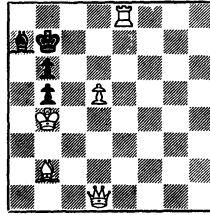

Mate in three.

Speaking of "puzzlement" -- The Reporter wagers that No. 190 will cause some shaking of heads in spite of the reduced force.

Solutions next issue to Nos. 186 - 191.

Mail solutions to: **THE CALIFORNIA CHESS REPORTER**  
244 Kearny Street - 4th Floor  
San Francisco 8, California